

PLAT OF A RESUBDIVISION OF  
 OUTLOTS 2-3-4-5 AND WEST TWO-THIRDS OF OUTLOT 6  
 OF THE RACE TRACK ADDITION  
 TO THE CITY OF GALESBURG  
 KNOX COUNTY ILLINOIS

SCALE 1"=120'

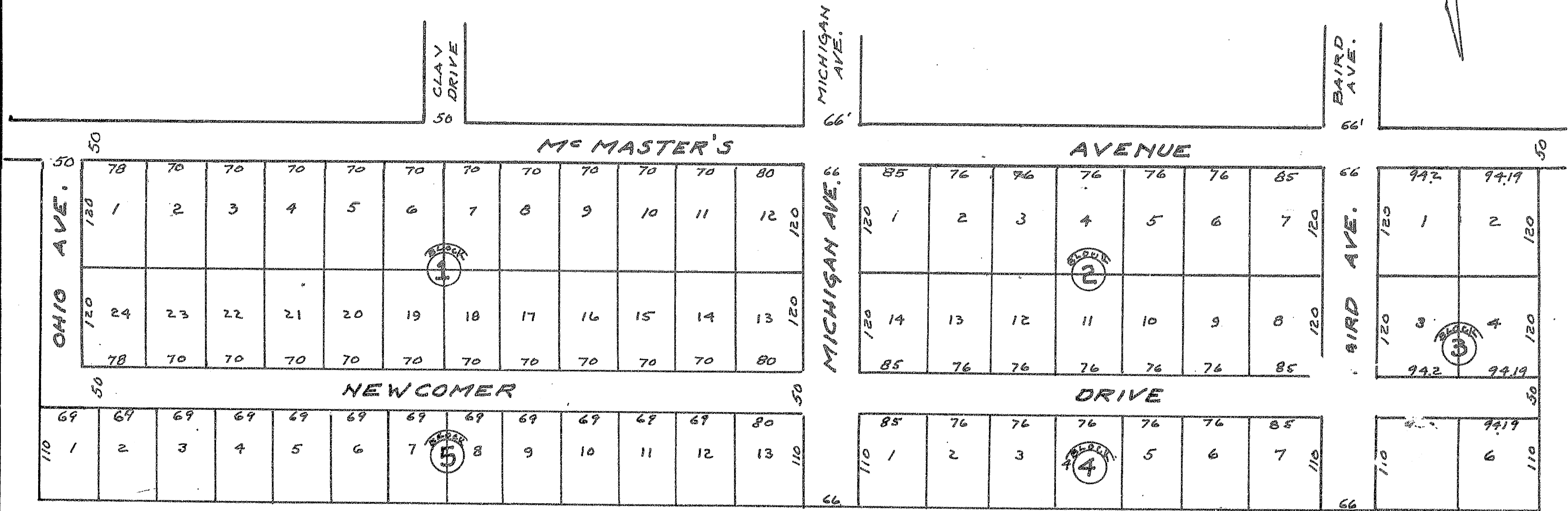
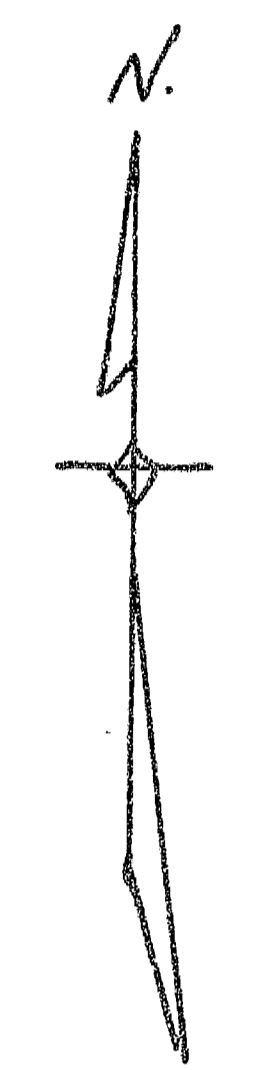

TO WHOM IT MAY CONCERN  
 KNOW YE:  
 That we the undersigned, owners of the land upon which Resubdivision is laid out, do hereby acknowledge that we have caused the same to be surveyed and platted as shown upon the annexed plat; And do hereby dedicate Ohio Ave., Newcomer Drive, Michigan Ave., and Baird Ave., to the use of the public as public Highways.  
 Given under our hands and seals this 14th day of May 1955.  
Wesley C. Stromquist (SEAL)  
Rose J. Stromquist (SEAL)

STATE OF ILLINOIS }  
 COUNTY OF KNOX } S.S.  
 I, a Notary Public in and for said County in the State aforesaid, do hereby certify that Wesley C. Stromquist and Rose J. Stromquist, his wife, who are personally known to me to be the same persons whose names are subscribed to the foregoing instrument, appeared before me this day in person and acknowledged that they signed, sealed and delivered the said instrument as their free and voluntary act for the uses and purposes therein set forth.  
 Given under my hand and Notarial Seal this 14th day of May 1955.  
Ruth T. Haws  
 NOTARY PUBLIC

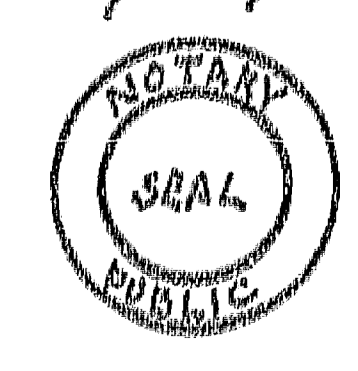

STATE OF ILLINOIS }  
 COUNTY OF KNOX } S.S.  
 I, S.S. Scott County Surveyor of said Knox County, do hereby certify that I have surveyed and platted, the above described tract of land as shown upon the annexed plat. Iron pipe were set at the corners of all lots.  
 Given under my hand and seal this 3rd day of February 1955.  
S.S. Scott I.L.S. 369  
 COUNTY SURVEYOR

STATE OF ILLINOIS }  
 COUNTY OF KNOX } S.S.  
 I, Samuel H. Hinchman, County Clerk, within and for said County in the State aforesaid, do hereby certify that I am the keeper of the records, files, and official seal of said Knox County; I further certify that I find no reasonable tax sales, delinquent general taxes, unpaid current general taxes or special assessments against any of the real-estate included in the annexed plat.  
 Witness my hand and official seal this 14th day of May 1955.  
Samuel H. Hinchman  
 COUNTY CLERK

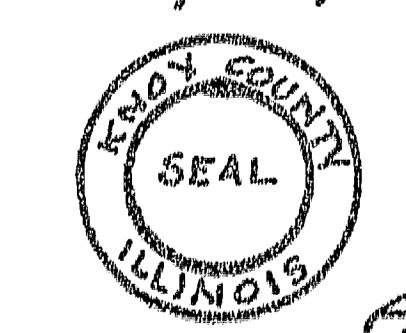

Approved by the City Council of the City of Galesburg, Illinois May 16 1955.

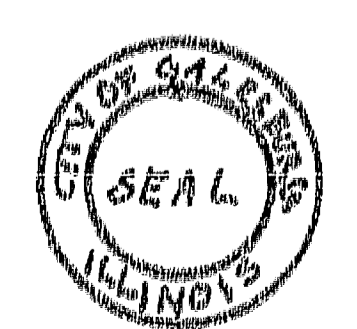

Alfred Nystrom  
 CITY CLERK